

THE CARMEL SIGNAL

CARMEL CLAY HISTORICAL SOCIETY

First Quarter 2023

Established 1975

Our 48th Year



SPRING TEA

Spring seems to have come early this year, and that means our Annual Spring Tea is around the corner! Join us on April 28 from 11:30 a.m. to 1:30 p.m. for a fun afternoon of socializing with a bit of history! A light luncheon with treats will be served, along with tea and coffee.

This year's tea will once again be generously hosted by The Barrington of Carmel located on Guilford Road. Deb Gangstad, executive director of CCHS, will discuss the history of some of Carmel's most beloved teachers in a presentation called "Honoring Outstanding Carmel Teachers." Deb taught in Carmel for many years, and she will share the stories of her colleagues and predecessors who made Carmel's excellence in education a tradition that carries on today. Tickets are \$20 for members and \$25 for non-members. Register for this event today by visiting [carmelclayhistory.org/springtea!](http://carmelclayhistory.org/springtea)



BLACK HISTORY OF CARMEL— NEW BOOK AVAILABLE

The Black history of Carmel predates the platting of the town by almost two decades. Before the pioneers settled the area, a Black man named Pete lived among the Lenape near the city's northeast side.

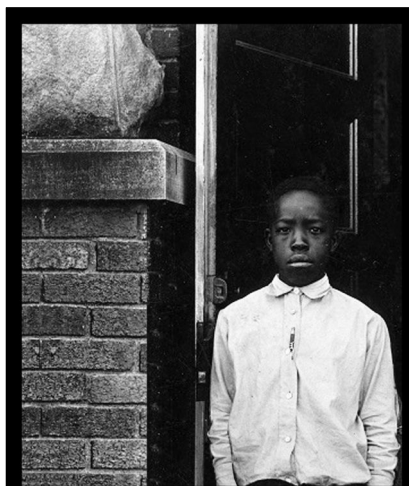

THE EARLY
BLACK HISTORY
OF CARMEL

In the decades that followed, many Black men, women and children escaped from their enslavers by traveling a line of the Underground Railroad operated by Quakers on Hamilton County's west side. Frederick Douglass, a leader in the abolitionist movement, visited the county in 1843 to speak against slavery.

Several freedmen and freedwomen made their homes in the Carmel area. Some came during the Antebellum Period. Others were part of an exodus from Southern states during Reconstruction.

In the early twentieth century, a Black family group settled in Clay Township. Their members included a veteran of World War I and Carmel High School's first Black graduate, who was also a track star. In the late 1940s, another Carmel track star became one of the fastest young men in the country.

These stories have been compiled in a book titled *The Early Black History of Carmel*. It is available on our [website](http://carmelclayhistory.org).

MEET OUR NEW BOARD MEMBERS

At our Annual Meeting in October, we welcomed Dr. Abby Hindman-Schweigart and Lisa McLaughlin to our board. We are excited to incorporate their ideas and insights in 2023!

Dr. Abby Hindman-Schweigart

Dr. Abby Hindman-Schweigart has been a Carmel resident since 2019. She is a Certified Financial Planner with an Edward Jones office in the Carmel Arts District. Abby spends her time between Carmel and Sarasota, Florida, where her husband, Stephen, has an Edward Jones office. Abby currently volunteers at the Carmel Farmers Market and is a member of the Estate Planning Council of Indianapolis.



Lisa McLaughlin

Lisa McLaughlin was born and raised in Detroit. She graduated from Michigan State University with a bachelor's degree in chemical engineering. She moved to Carmel in 2019 and works for Heritage Environmental Services as a corporate compliance manager. She is secretary of the Carmel Farmers Market as well as the Carmel Clay Historical Society. She enjoys spending time with her son, Patrick, and her cat and playing euchre with the "Ladies of Euchre."



Member News

We welcome the following New Members who joined CCHS in the 1st Quarter of 2023!

Jamie Ginder, Bob Swanay, Violet White, Mark Dollase

We were saddened by the passing of CCHS founding member Nancy Hinshaw. We are very grateful for all of her and her husband Phil's contributions to the Carmel Clay Historical Society.

Tidbits from our Facebook Page

Joseph Duffy was born in Georgia, on April 3, 1841. His family was enslaved by a Baptist minister named Rev. David Laney Duffey. In November 1864, the Union Army under the command of Gen. William T. Sherman began a military campaign called the “March to the Sea” in which the army ravaged towns and the countryside from Atlanta to Savannah in order to break the will of Southern people to continue the war. When the army reached the town of McDonough, Georgia, on November 18, Joseph entered the camp of the Twelfth Illinois Infantry and enlisted. Over the next six months, he marched one thousand miles through Georgia and the Carolinas. When the war was over, he marched in the large victory parade through Washington, D.C., called the Grand Review of the Armies.

In 1869, he married a woman named Sibbie Ann Richardson. She too had been born into slavery. About 1882, the family moved to the Mattsville neighborhood on Carmel’s east side. The Duffys rented a house along what is now Haverstick Road near Woodbrook Elementary. Joseph earned a living working on farms in the

neighborhood and on the county roads. His income was supplemented by a military pension.

Sometime before 1910, the Duffys moved to a farmhouse on Hazel Dell Parkway north of 106th Street. It was there that Sibbie Ann passed away in 1916. Joseph’s daughter Maggie, her husband George O’Neil, and their daughter Anna moved into the farmhouse and took care of him until he passed away in 1923. After his death, the O’Neils moved to Chicago, and the Duffys’ chapter in Carmel came to a close.





CARMEL CLAY HISTORICAL SOCIETY: BY THE NUMBERS



2,035

people attended our programs and events



337

people attended our first annual Great Squirrel Stampede fun run

921

Carmel students participated in historic walking tours



557

people attended our Holiday Home Tour



433

total Legacy Bricks sold since 2019



MESSAGE FROM OUR EXECUTIVE DIRECTOR

Resiliency—every person, family, and organization needs it to be successful. Carmel Clay Historical Society demonstrated it in 2022.

CCHS met a variety of challenges this year as we stayed focused on the construction of the Carmel Clay History Museum. This fall we prepared the site for construction by removing the small cottage from the south lot. We also temporarily relocated the historic Monon Depot to avoid any damage that might occur during the construction of the museum building. While we had concerns about moving the building, the move went smoothly, and the building is safer on the new temporary site.

Early in 2022, inflation impacted our museum project, and the construction bids exceeded our budget. Changes needed to be made. While the footprint of the original architectural plans remained the same, some modifications were made to the interior of the building to lower costs. Bids have been reposted, and we are again hopeful for groundbreaking in 2023.

In the interim, CCHS focused on fundraising through events and grants. We ended 2022 with a positive general fund balance due to a successful Holiday Home Tour, our first annual Great Squirrel Stampede, and especially to the generous donors who contributed to our Annual Campaign. In December, the Allen Whitehill Clowes Charitable Foundation generously awarded \$225,000 for programming in the new museum. Our capital campaign fundraising made gains in 2022 and will continue in 2023.

We will keep our eye on the prize with RESILIENCY, and we thank you for sticking with CCHS.

– Debbie Gangstad

GRANTS

CCHS is grateful to the generous organizations that have supported us this year. The City of Carmel Arts Grant provided \$3,775 for an illustrated timeline that will be featured in the entry area of the new museum. The Indiana Historical Society provided a \$4,999 Heritage Support Mini Grant that was used to purchase storage materials for the City of Carmel Archives. We received a Regional Arts Partners Grant from the Indiana Arts Commission in the amount of \$3,899 that will fund a collaborative children’s mural with artist Jill Kniptash. We were also fortunate to receive a \$2,000 grant from Hamilton County Tourism to fund our Great Squirrel Stampede fun run in celebration of the county’s bicentennial and a \$500 grant to fund additional programming. Finally, we are grateful for a \$250,000 grant from the Allen Whitehill Clowes Charitable Foundation that will be used for programming in the new building.

CORPORATE SPONSORS

Rangeline Self-Storage	\$1000
Church, Church, Hittle + Antrim	\$1000
Old Town Design Group	\$1000
Engledow Group	\$500
The National Bank of Indianapolis	\$500
Current in Carmel	In-kind
The Barrington of Carmel	In-kind

Garden Tour Sponsors

White’s Ace Hardware	Gift cards
Current in Carmel	Event Promotion

Great Squirrel Stampede Sponsors

Pet Friendly Services of Indiana	\$500
RPM	\$250
All Things Carmel	\$250
American Dream Nut Butters	\$250
MEG & Associates	\$250



Edward Jones/Abby Schweigart	\$100
Hamilton County Tourism	\$2,000 and \$500 grants, in-kind
Current in Carmel	Event promotion
T&T Designs	In-kind
My Dad's Sweet Corn	In-kind
Tuxedo Brothers	Course mapping
Meijers	In-kind
Mary's Mountain Cookies	In-kind

Holiday Home Tour

Studio M	\$300
Home Living Team Realty	\$300
Bussell Family Funerals	\$100
The Barrington of Carmel	In-kind
Sun King Brewing	In-kind
All Things Carmel	In-kind
Current in Carmel	Event promotion
T&T Designs	Yard signs

VOLUNTEERS

Every non-profit organization depends heavily on volunteer support. Carmel Clay Historical Society is grateful for the volunteers who staffed our events, accessioned donated items, and moved our collection to our temporary archives space.

Volunteer of the Year

Julie Kingston was awarded our Volunteer of the Year award in 2022. Julie set up our Legacy Brick initiative and has worked tirelessly to manage the program and maintain its success. She also volunteered for student walking tours, the Garden Tour and the Holiday Home Tour. Julie and her husband also supplied the audio system for the Great Squirrel Stampede. CCHS deeply appreciates Julie's exemplary dedication to our organization!

Archive Moving Crews

- Dean Barratt
- Steve Bixler
- Katherine Dill
- Paige Dill
- Janet Guildenbecher
- Laura Haehner
- Katie Kelly
- Larry and Vivian Lawhead
- Theresa Rendell

Garden Tour

- Lisa Baker
- Sue Collier
- Carolyn Curry and husband
- Nick Davis
- Helen Filipow
- Margo Finney
- Susan Haskett
- Julie Kingston
- Alecia Larkin
- Jane Loper
- Kate Loper
- Dan and Sue McFeely
- Lisa McLaughlin
- Carolyn Mitzel
- Christine Owens
- Lily Pai
- Betsy Poland
- Cindy and Keith Reissaus
- Carol Richards
- Saravanan Selvan
- Brad Sexauer
- Pam Smith
- Sarah Trostle
- Cheri Voege
- Andy Wright



Special appreciation to the 2022 Garden Tour homeowners:

Terry and Jane Fleck
Tracy and Bob Luhrs
Cindy and David Wichman

Farmers Market

Nick Davis
Julie Kingston
Lisa McLaughlin
Christine Owens
Lily Pai
Joni Scott
Brad Sexauer

CarmelFest

Christine Owens
Brad Sexauer
Brendan White

Squirrel Stampede

Nick Davis
Brian Fuertges
Jack Gangstad
Janet Guildenbecher
Jennifer Hershberger
Julie and Jeff Kingston
Christine Owens
Lily Pai
Mary Jane Roth
Jackie Smith
Jim and Ginny Steckley

Student Volunteers

Ella Agnew-Roberts
Ryan Deldar
Lauren Dossey
Caroline Enzor

Anna Everhart
Nick Fuertges
Angela Gao
Carol Girgis
Nicole Gomez
Ali Griffin
Alden Hartman
Drew Kaplan
Maddie King
Kenzie Koch
William Kurlander
Hannah Lach
Andrew Lehner
Alexa Lewis
Eric Li
Abbie Markus
Nathan Martin
Dev Mathur
Lyla McKay
Anna Michaels
Amogha Paleru
Alex Park
Ishani Patel
Sadie Penix
Summer Prince
Falak Raheja
Matthew Rao
Juanita Rojas
Ryan Rosenbloom
Mary Jane Roth
Aastha Sharma
Paige Sherman
Elliott Shi
Ridhima T.
Megan Tierney
Bhavi V.
Isabel VanZetta



Audrey Wong
Anabelle Yang
Teresa Yu

Carmel International Arts Festival

Nancy Childs
Ava Luo
Christine Owens
Brad Sexauer
Jim and Ginny Steckley

Holiday Home Tour

Mandy Anderson
Kristen Atteberry
Ann Bear
Susan Bock
Kathy Boston
Joan Bryant
Donna Bussell
Christine Campbell
Phil and Deb Cleaver
Sue Collier
Tammy Collins
Janet Daniels
Kelly Davis
Nick Davis
Bella Davis
Michele Davitt
Nancy Delaney
Kristi Ebbinghaus
Ann Estes
Lauri Evans
Helen Filipow
Margo Finney
Robyn Fleck
Carol Fridlin
Jan Frost
Brian Fuertges

Nick Fuertges
Jack Gangstad
Mary Ann Grass
Sandy Haimbach
Kirsten Hammonds
Tammy Hardy
Mary Harshbarger
Susan Haskett
Lianne Haynes
Nancy Heller
Jennifer Hershberger
Mary Jordan
Julie Kingston
Kathy Kok
Alecia Larkin
Gigi Lefevere
Cathy Lesh
Cheryl Loy
Sharon M. Salathe
Sharon Mansberger
Mary Kay McDaniel
Lisa McLaughlin
Wendy McNamara
Marilyn Melangton
Carolyn Mitzel
Christine Owens
AnnMari Oxyear
Lily Pai
Kimber Pinarski
Jean Pluchar
Betsy Poland
Susan Roberts
April Sanchez
Kris Schneider
Cristina Seely
Saravanan Selvan
Brad Sexauer



Janell Shaffer
 Kristen Shimala
 Virginia Terpening
 Sarah Trostle
 Cheri Voege
 Cathy Weidman
 Barbara West
 Brendan White
 Bonnie Williams
 Sherry Yancey
 Rebecca Zaynor

A special thanks to Jess Lawhead for delivering the Lawhead family's vintage car to the tour.

Special appreciation to the 2022 Holiday Home Tour homeowners:

Jeff and Priscilla Ball
 John and Donna Gollmer
 Chris and Amy Scott
 Brian and Perrin Slowey

School Walking Tour Guides

Rhonda Alexander
 Rachel Bancroft
 Kelly Braun
 Jan Brill
 Tammy Collins
 Jessica Corthier
 Michele Davitt
 Kristi Ebbinghaus
 Julie Kingston
 James Pierce
 Cindy Reissaus
 Brendan White
 Andy Wright

ANNUAL INDIVIDUAL CONTRIBUTORS

Thank you to our Annual Contributors! Your

contributions totaling \$32,900 supported our effort to collect, preserve and interpret our local history. We are grateful for your generosity and your participation in our mission.

\$10,000+

Betty Clark in memory of Eric Clark

\$1,000+

Eileen Kitchens
 Roxanna Morgan
 David and Sally Shepherd
 Jim and Ginny Steckley
 James and Constance Titak
 Scot and Jill Shively—Shively Charitable Foundation

\$251-\$500

Sue Butcher
 Carmel Associate Chapter of Kappa Kappa Kappa, Inc.
 Craig Ito
 Jeff and Julie Kingston
 Lily Pai
 James and Patricia Russell
 Rick and Cindy Small
 Carol Valentine

\$101-\$250

Mike and Amy Alley
 Randy and Jo Craig
 Nick and Cheryl Davis
 Dr. and Mrs. James Dillon
 Helen Filipow
 Deborah and Jack Gangstad
 Ron and Judy Hagan
 Nick Kestner III
 Vivian Lawhead



Winston and Sandra Long in memory of
Hilda Hadley

Ralph and Nancy Lundgren

Rebecca J. Magnus

David and Barbara Mitchel

David Platt in memory of Bev Platt
and Bob Brower

Jim Pursel in memory of Sam Pursel

David and Marcia Runkel

Jane and Thomas Salentine

James and Karen Schneider

Brad Sexauer

Johanna and Dave Smith

Virginia and Bob Terpening

\$51-\$100

Beverly Agnew

J. Michael and Virginia Antrim

Joan and William Ball

Von T. Ballew in memory of John Ballew

Clifford Bennett

Mike Berry in memory of Cathie Reamer

Kathy Bolander

Janice and Jay Brill

Donna Bussell in memory of Richard B. Smith

Johneva Campbell

Eleanor Carter in memory of Dr. Charles B.
Carter, Sr.

Don and Nancy Childs in memory of Bob and
Judy Huber

Debra Cleaver

Paul Colvin in memory of Nancy Hinshaw

Charles and Ann Conrad

James Dunbar in memory of Nancy Beatrice

Reed Hinshaw

Elaine Engledow

Betty Estridge

Betty Estridge in memory of Nancy Hinshaw

Robert and Jenell Fairman

Janet Guildenbecher

Jennifer Hershberger in memory of
Cathie Osler Reamer

Donna Hiland

Carol Hinkley

Larry and Connie Kane

Jim Keller

Melissa Kirk in memory of Cathie Reamer

Sharon Mansberger

Katherine Moffett

Kyle and Larissa Muellner

Jerry and Kay Myers

John Osler in memory of Paul Osler,
Elnora Osler, Cathie Osler Reamer

Fred Ost

Charlene Park

Phyllis Rockhill in memory of Myron Rockhill

Joyce Rogers in memory of Joe Rogers

Jeff and Lisa Rogers

Abby Schweigart

Lois Marie Smith

Mary Angela Watson

Steve and Bev Weaver

Todd and Lee Ann Wischmeyer in memory of
Joan Wischmeyer

\$26-\$50

C.V. and Donna Barion

Andris Berzins

Jeff and Ruth Bugher

James and Joyce Burrell in honor of
Jennifer Hershberger

Doug and Luann Callahan

Lee and Margaret Dolen in memory of
Joan Wischmeyer

Ron and Veronica Fritz in memory of
Joan Wischmeyer



The Gangstad and Clark Families in memory of Nancy Hinshaw
Ann Grasher in memory of Nancy Beatrice Reed Hinshaw
William and Tamara Hardy
Elly Hoffman in memory of Jack Hoffman
Charles Lehr
Cathy Lesh
Charles and Barbara Malinowski
Thomas Mitchel
Eleanor Moffitt in memory of Cathie Reamer
John Mohr in honor of the Carmel High School Class of 1962
Roger and Winnie Nestle
Sidney and Rubyanne O'Bryan in memory of Nancy Hinshaw
Jace Platt
Virginia and Bob Terpening in memory of Joan Wischmeyer
Joseph and Mary Vogel in memory of Nancy Hinshaw
Roger A. Weaver in memory of Nancy Hinshaw
Barbara Williamson Lawlor in memory of Leonard L. Williamson

\$10-\$25

Jean Jansen
Jim Thorne in memory of Joan Wischmeyer
Maryanne Whiteman in memory of Cathie Reamer
Dorothy Cord
Thomas and Patricia Decoster
James and Sue Dillon
Don and Elly Douglass
Bernard and Kimberly English
Ron and Judy Hagan in memory of Joan Wischmeyer
Susan Haskett
Leah Johnson

Doug and Judy Kniptash
Jeff and Alecia Larkin
Jeff Price
Randall and Jerilyn Roper
Jackie and Robert Smith
Dean and Leslie Theofanis in memory of Eric Clark
Kristi Thomas in memory of Nancy Hinshaw
Mark and Heather Urtel
Bonnie Williams

MEMORIAL DONATIONS

In Memory of Cathie Reamer

Mike Berry
Jennifer Hershberger
Melissa Kirk
Eleanor Moffitt
John Osler
Maryanne Whiteman

In Memory of Joan Wischmeyer

Lee and Margaret Dolen
Ron and Veronica Fritz
Ron and Judy Hagan
Virginia and Bob Terpening
Jim Thorne
Todd and Lee Ann Wischmeyer

In Memory of Nancy Hinshaw

Paul M. Colvin
Benoit and Sarah Delbecq
James Dunbar
Peggy Latta, Ed Estridge, Betty Estridge
The Gangstad and Clark Families
Ann Grasher
The O'Bryan Family
Lauri Rowe



Terri Shouse
Cindy Moffitt Small
Vivian Summeier
Kristi Thomas
The Vogel Family
Roger A. Weaver
Brian and Jeanne Wise

2022 CAPITAL CAMPAIGN DONATIONS AND PLEDGES

In 2022, we kicked off a capital campaign to raise funds for the buildout of the Carmel Clay History Museum. We are grateful to the many people who donated or pledged for this important project.

Anonymous Donors
Mike and Amy Alley
Frank and Katrina Basile
Michael and Mary Jane Becher
Bluebird Boutique LLC
Susan Bock
Betty Clark
Phil and Deb Cleaver
Clowes Charitable Foundation
Nick and Cheryl Davis
Danny and Debbie Dean
Waneta Dunkerly
Deb and Jack Gangstad
Michael and Kimberly Gangstad
Tracy Haddad
Jennifer Hershberger
Bob and Judy Huber
Sharon and Mark Kibbe
Julie and Jeff Kingston
Larry and Vivian Lawhead
Charles and Lynn Lazzara
Dan and Sue McFeely
Meg and Brad Osborne

Lily Pai
Karri Phelan
Susan Phelan and Lisa Ross
Jill Reese
Brad Sexauer
Jim and Ginny Steckley
Fred Swift
Angie Watson

MEMBERS

Our membership base is foundational to everything we do at CCHS. We are so grateful to our members, new and old, who help us preserve the history of our city!

Household

Nicole Aasen
Beverly Agnew
Don Allen
J. Michael and Virginia Antrim
Von T. Ballew
Richard and Dianne Beardsley
Clifford Bennett
Rachel Bergman
Andris Berzins
Wanda Blanton
Susan Bock
Donna and Greg Bonnell
John Borntrager
Bob Boynton
Bob and Diane Braun
Janice and Jay Brill
Julia Brooks
Stephen and Vicki Brown
Jeff and Ruth Bugher
James and Joyce Burrell
Cynthia Bushey
Donna Bussell—Bussell Family Funerals



Sue Butcher
Doug and Luann Callahan
Christine Campbell
Eleanor Carter
Don and Nancy Childs
CHS Alumni Association
David and Susan Clark
Betty Clark
Joe Clark
Tamitha Collins
Ann Connors
Charles and Ann Conrad
Dorothy Cord
Jay Cotton
Sheri Craig
Ruthann Croda
Patricia Cunningham
Thomas and Susan Dapp
Dottie Davis
Nick and Cheryl Davis
Michele Davitt
Lori Dearing
Janet Delello
Nancy Dierdorf
Katherine Dill
James and Sue Dillon
Lee, Marg and Douglas Dolen
Don and Elly Douglass
Kevin and Raquel Dowley
Gary Dufek
Peg Durrer
EnergyNet
Elaine Engledow
Bernard and Kimberly English
Robert Ferrin
Sue Finkam
Margo Finney

Terry and Jane Fleck
Meg and Brian Fuertges
James Garretson
Kelly Gartenhaus
Dick and Barbara Gibson
Mary Ann Grass
Megan and Martin Gregor
Don and Lynette Gross
Janet Guildenbecher
Frances Hageboeck
Duke and Tammy Hardy
Susan Haskett
David Heighway
Hamilton East Public Library
Jane Herndon
Carol Hinkley
Elly Hoffman
Jerry and Dolly Hughes
Joseph Hunter
Indiana Historical Society
Judith Inskeep
Craig Ito
Jean Jansen
Doug Johnson
Craig and Sharyn Kaiser
Larry and Connie Kane
Jim Keller
Dee Kerber
Jane Kessler
Carole Kimsey
Arlene Koberna
Jeff and Alecia Larkin
Jerwana Laster
Charles and Lynn Lazzara
Jeff and Janet Lefton
Charles Lehr
Cathy Lesh



Driver Reach LLC
Dan Logan
Elaine Mancini
Dan McFeely
Richard McNamara
Nikki Meeker
James Meindl
Marilyn Melangton
Maureen Merhoff
Carolyn Mitzel
Eric and Kim Moffett
Katherine Moffett
Kyle and Larissa Muellner
Jo Ann Myers
Ryan Osborn
Meg Osborne
Fred and Kathy Ost
Pamela Otten
Christine and William Owens
Wendy Pallman
Wendy Phillips
James Pierce Pierce
Sara Pike
Jace Platt
Elizabeth Poland
Nancy Prosser
Jim Pursel
Ken Racke
Patricia Ragan
Neal and Jan Randall
Mark and Janet Raymond
James Reilly
Jane Reiman
Joyce Rogers
Jeff and Lisa Rogers
Belinda Rulon
Diann Ryan

Jane and Thomas Salentine
Andrew Schneider
Russell and Ruth Schwartz
Gwen Shaneck
Scot and Jill Shively—Shively Charitable
Foundation
Rick and Cindy Small
Sarah Smith
Jackie and Robert Smith
Brian Stidham
Marcia and Curtis Stumm
Fred Swift
Nancy Tatum
Debra Teets Cleaver
Virginia and Bob Terpening
Jane Thompson
Patricia Thurston Enney
Holly Totten Crawford
Donna and Mart Tutwiler
Carol Valentine
Ina VanDuyn
Janet and Dale Waller
Jeff Watkins
Trudy Weaver
Barbara West
Nathan White
Jack and Linda Williams
Barbara Williamson Lawlor
Amanda Woodbury
Larry and Carolyn Woodling
Carmen Wright
Kimberly Wyatt
Leah York
Terry Young
Joseph Zaharako

Teacher



Allen County Public Library, Genealogy Center
Terrel Ann Gagermeier
Brian and Liana Giles
Jayne Moore
Jill Phillips
Daniel Racke
Allison Schmidt
Joy Stafford
Marilyn Thomas
Mark and Heather Urtel

3-Year

James Blessing
Sandy Bowling
Marcia Bracken
Johneva Campbell
Laura Campbell
Danny and Deborah Dean
James Donahue
Robert and Jenell Fairman
Jo Ellen Flynn
Ron and Veronica Fritz
Pat and Kris Fuller
Christine Gordon
Scott and Tricia Hackett
Donna Hiland
Ali Jafari
Doug Kari
Scott Kennedy
Nick Kestner III
Doug and Judy Kniptash
Rebecca J. Magnus
Charles and Barbara Malinowski
Sharon Mansberger
Dixe Martin
Lisa McLaughlin
John Mohr

Suzy Moore
Kay Mulhall
Roger and Winnie Nestle
Dixiana Packard
Lily Pai
David Platt
Paul Reifeis
Cynthia and Keith Reissaus
Gary and Roberta Ringham
William Sanders, Jr.
James and Karen Schneider
Abby Schweigart
Joni Scott
Tony and Amy Snider
Bonnie Williams
Brian J. Wise
Chris and Debbie Wolf

Dual

Michael and Mary Jane Becher
Judith Lackey-Bunnell
Lynn Yaeger

Life

Dina Randall
David Gilreath
William and Donna Clary
Douglas Wilson
Roxanna Morgan
Mark and Celia Booher
Don Katz and Lynda Goeke
John Osler
Jean Pluchar
Rosemary Waters
Vern Adkins, Jr.
Leslie Archer
Joan and William Ball



Susan Ball
C.V. and Donna Barion
Stewart Bick
Geneva Kinzer Billhymer
Kathy Bolander
Lois Bowen
Roy and Mary Cage
Randy and Jo Craig
James Davis
Michael Draper
Dianne Duncan
Waneta Dunkerly
Phil and Judy Dunlap
Betty Estridge
John Etter
Cal Field
Helen Filipow
Sue Fleener
Myron Frank
Deborah and Jack Gangstad
John and Annette Graves
Ron and Judy Hagan
Dave and Shirley Hamer
Chuck and Cheryl Hazelrigg
Fred Hecker
Joanne Hedberg
Jennifer Hershberger
Nancy Hinshaw
Julie Holloway
Don Horton
George and Donna Jones
Sharon and Mark Kibbe
Jeff and Julie Kingston
Jacque and Steve Kirsh
Jean Kyle
Vivian Lawhead
Jim Lewis

Winston and Sandra Long
Sue Maki
Douglas McGuire
Josh McRoberts
David and Barbara Mitchel
Thomas Mitchel
Eleanor Moffitt
Sue Moreland
Phyllis Morrow
Jerry and Kay Myers
Mary Ann Perrin
Karri Phelan
Jane Pierce
Rosie Pursel
Jill Reese
Sharon Retzlaff
Joe and Leanna Roberts
June Ann Roberts
Tom Roberts
Phyllis Rockhill
Tom and Barbara Rumer
Gary and Jackie Runyon
John and Laura Rutherford
Rose Schnell Cole
Judi Silverman
Jim and Judy Singleton
Carol Skinner
Johanna and Dave Smith
Robert and Marie Smith
Hank Starkey
Jim and Ginny Steckley
Karl Swain
Sally Van Overmeiren
Kathy Venable
Steve and Bev Weaver
Mike and Lisa Wheeler
Dianne Wiggins

**SPECIAL THANKS IS EXTENDED
TO OUR CORPORATE SPONSORS:**

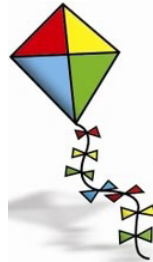

CCH+A, Old Town Design Group, Engledow Group, The National Bank of Indianapolis, All Things Carmel, Meg & Associates, Bussell Family Funerals, Shepherd Insurance, Carmel Welding, Ceramica, Current in Carmel, Range Line Self Storage, The Barrington, White's Ace Hardware, Anthony's Chophouse, and Wine and Rind.

CARMEL CLAY HISTORICAL SOCIETY
317-846-7117 • www.carmelclayhistory.org
info@carmelclayhistory.org
Facebook: Carmel Clay Historical Society